

CALROSSY ANGLICAN SCHOOL  
CAS MUC2  
ARCHITECTURAL  
12534461



THIS DRAWING INCLUDES  
COLOURED INFORMATION  
COPIES OF THIS DRAWING MUST BE  
PRODUCED IN COLOUR

DRAWING INDEX	
DRG NO.	
SHEET	DRAWING TITLE
1. ARCHITECTURAL	
A001	COVER SHEET & DRAWING INDEX
A050	SITE ANALYSIS
A051	SITE PLAN
A100	LOWER GROUND LEVEL
A101	UPPER GROUND LEVEL
A102	ROOF PLAN
A400	ELEVATIONS - SHEET 1
A401	ELEVATIONS - SHEET 2
A550	SECTIONS
A600	3D PERSPECTIVES
A800	SCHEDULES

Rev	Description	Checked	Approved	Date
Author	J. CARSON	Drafting Check		
Designer	T. POTTER	Design Check	C.ACEVSKI	

**GHDWOODHEAD**

GHD Tower, Level 3  
24 Honeysuckle Drive, Newcastle NSW 2300 Australia  
PO Box 5403 Hunter Rgn Mail Cent. NSW 2310  
T 61 2 4979 9999 F 61 2 9475 0725  
E ntlmail@ghd.comW www.ghd.com  
Nominated Architect: Chris Acevski NSW 6843  
GHDWOODHEAD is a trading name of GHD Pty Ltd.

Conditions of Use: This document may only be used by GHD's client (and any other person who GHD has agreed can use this document) for the purpose for which it was prepared and must not be used by any other person or for any other purpose.



www.ghdwoodhead.com

Project No.  
12534461

Client **CALROSSY ANGLICAN SCHOOL**

Project **CAS MUC2**

Status **DA APPROVAL**

Drawing Title  
**ARCHITECTURAL  
COVER SHEET & DRAWING  
INDEX**

Drawing No.  
**A001**

Size  
**A1**

Rev



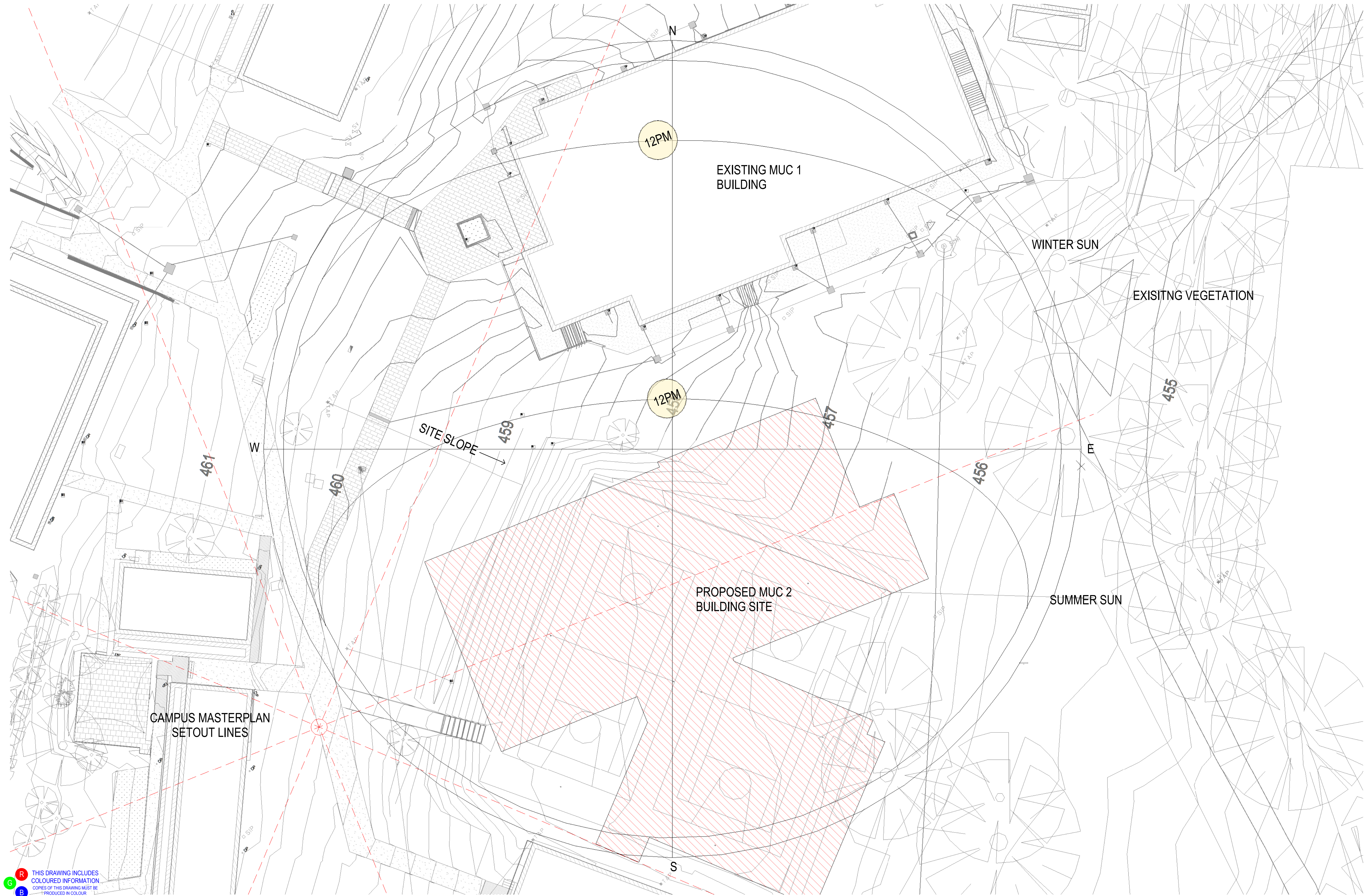

THIS DRAWING INCLUDES  
COLOURED INFORMATION  
COPIES OF THIS DRAWING MUST BE  
PRODUCED IN COLOUR

Rev	Description	Checked	Approved	Date
Author	J. CARSON	Drafting Check		
Designer	T. POTTER	Design Check	C.ACEVSKI	

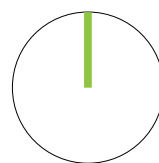

0 2000 4000 6000 8000 10000mm  
SCALE 1:200 AT ORIGINAL SIZE

**GHDWOODHEAD**

GHD Tower, Level 3  
24 Honeysuckle Drive, Newcastle NSW 2300 Australia  
PO Box 5403 Hunter Rgn Mail Cent. NSW 2310  
T 61 2 4979 9999 F 61 2 9475 0725  
E ntlmail@ghd.comW www.ghd.com  
Nominated Architect: Chris Acevski NSW 6843  
GHDWOODHEAD is a trading name of GHD Pty Ltd.

Conditions of Use: This document may only be used by GHD's client (and any other person who GHD has agreed can use this document) for the purpose for which it was prepared and must not be used by any other person or for any other purpose.



www.ghdwoodhead.com

Project No.  
12534461

Client **CALROSSY ANGLICAN SCHOOL**  
Project **CAS MUC2**  
Status **DA APPROVAL**

Drawing Title  
**ARCHITECTURAL  
SITE ANALYSIS**

Drawing No.  
**A050**

Size  
**A1**

Rev



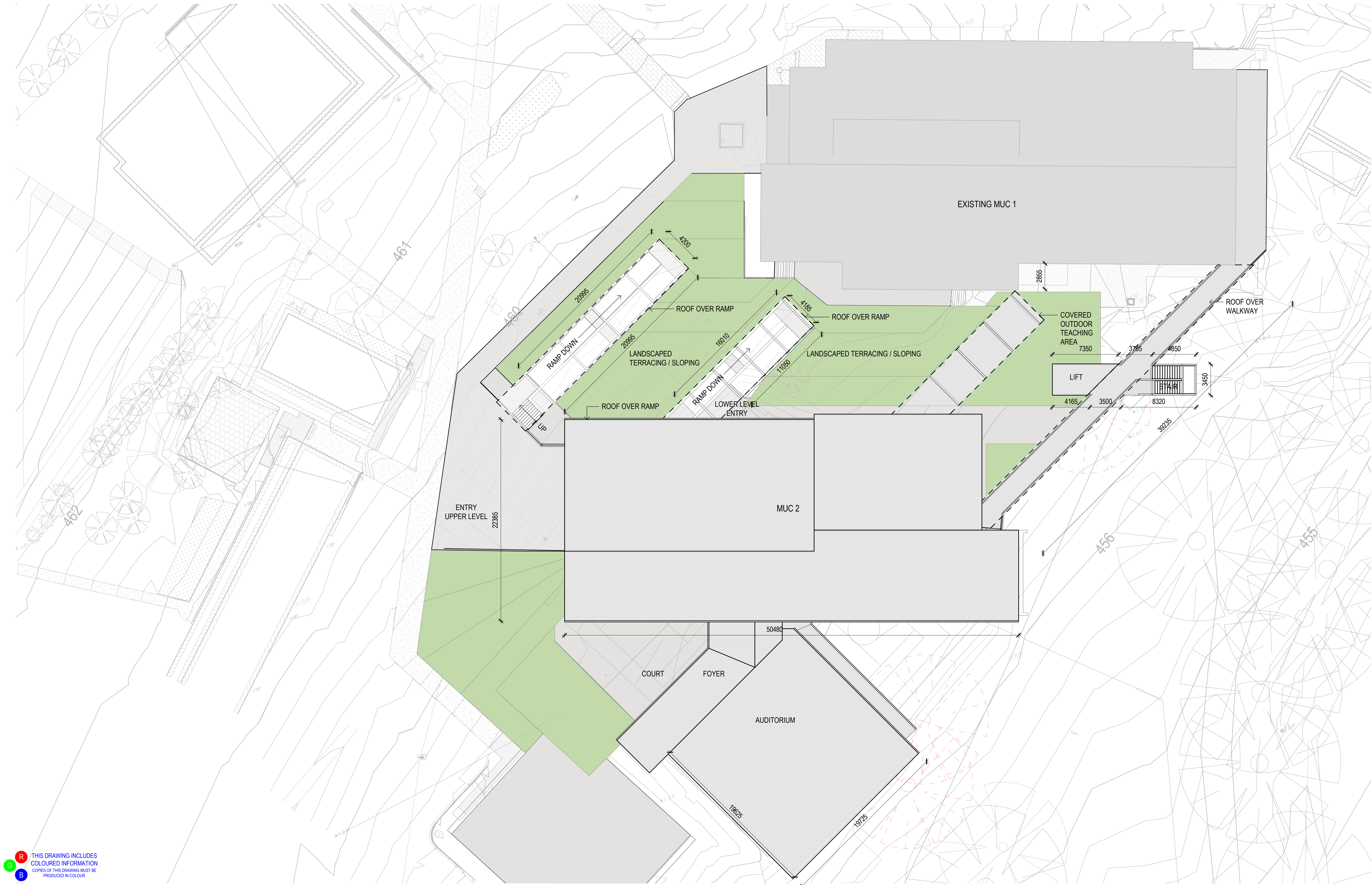

THIS DRAWING INCLUDES  
COLOURED INFORMATION  
COPIES OF THIS DRAWING MUST BE  
PRODUCED IN COLOUR

Rev	Description	Checked	Approved	Date
Author	J. CARSON	Drafting Check		
Designer	T. POTTER	Design Check	C.ACEVSKI	

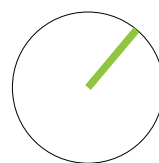

0 2000 4000 6000 8000 10000mm  
SCALE 1:200 AT ORIGINAL SIZE

**GHDWOODHEAD**

GHD Tower, Level 3  
24 Honeysuckle Drive, Newcastle NSW 2300 Australia  
PO Box 5403 Hunter Rgn Mail Cent. NSW 2310  
T 61 2 4979 9999 F 61 2 9475 0725  
E ntlmail@ghd.comW www.ghd.com  
Nominated Architect: Chris Acevski NSW 6843  
GHDWOODHEAD is a trading name of GHD Pty Ltd.

Conditions of Use: This document may only be used by GHD's client (and any other person who GHD has agreed can use this document) for the purpose for which it was prepared and must not be used by any other person or for any other purpose.



www.ghdwoodhead.com

Project No.  
12534461

Client **CALROSSY ANGLICAN SCHOOL**  
Project **CAS MUC2**  
Status **DA APPROVAL**

Drawing Title  
**ARCHITECTURAL  
SITE PLAN**

Status  
Code

Drawing No.  
**A051**

Size  
**A1**

Rev



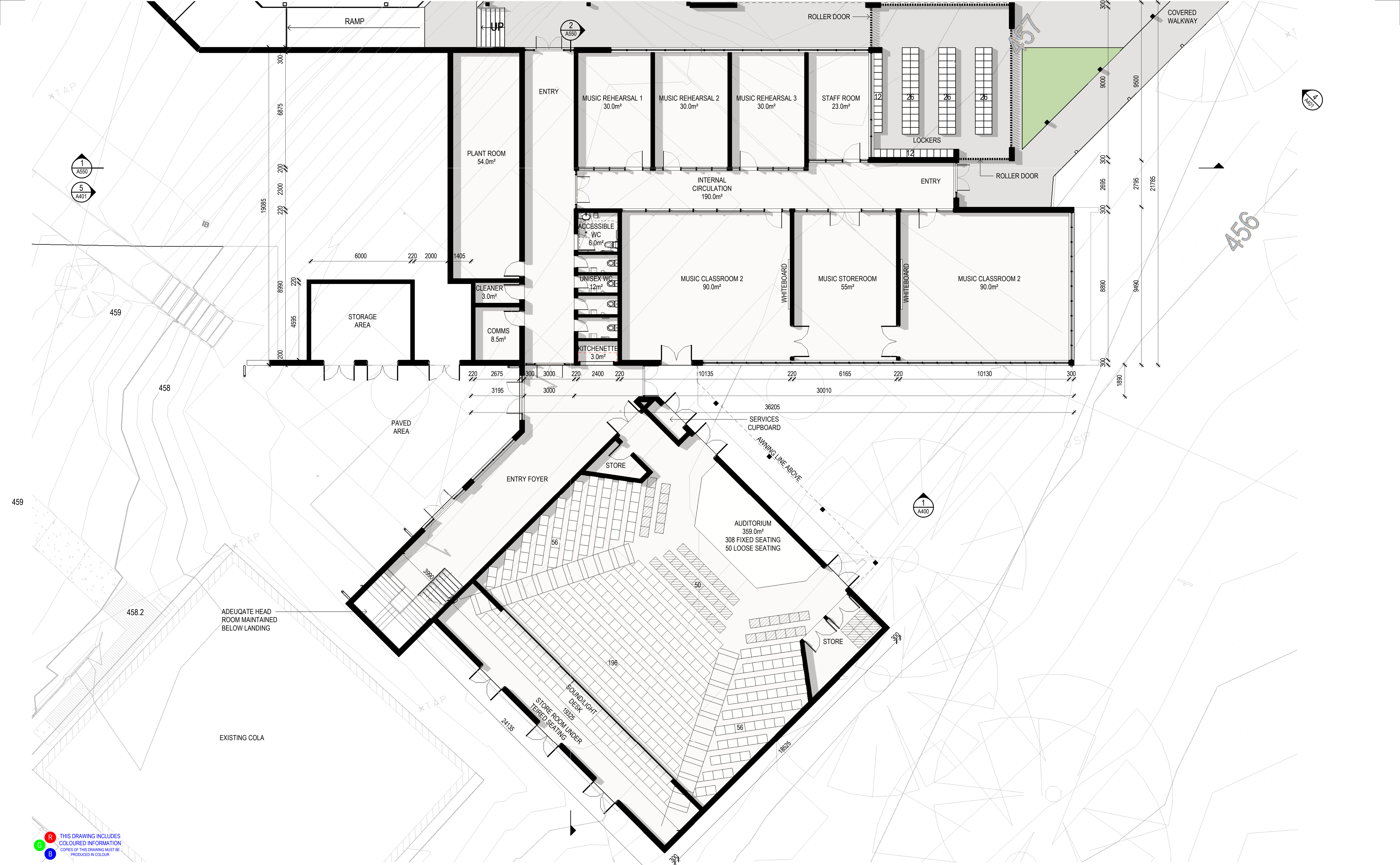

THIS DRAWING INCLUDES  
COLOURED INFORMATION  
COPIES OF THIS DRAWING MUST BE  
PRODUCED IN COLOUR

Rev	Description	Checked	Approved	Date
Author	J. CARSON	Drafting Check		
Designer	T. POTTER	Design Check	C.ACEVSKI	

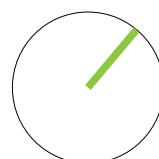

0 1000 2000 3000 4000 5000 mm  
SCALE 1:100 AT ORIGINAL SIZE

**GHDWOODHEAD**

GHD Tower, Level 3  
24 Honeysuckle Drive, Newcastle NSW 2300 Australia  
PO Box 5403 Hunter Rgn Mail Cent. NSW 2310  
T 61 2 4979 9999 F 61 2 9475 0725  
E ntlmail@ghd.comW www.ghd.com  
Nominated Architect: Chris Acevski NSW 6843  
GHDWOODHEAD is a trading name of GHD Pty Ltd.  
Conditions of Use: This document may only be used by GHD's client (and any other person who GHD has agreed can use this document) for the purpose for which it was prepared and must not be used by any other person or for any other purpose.



www.ghdwoodhead.com

Project No.  
12534461

Client **CALROSSY ANGLICAN SCHOOL**

Project **CAS MUC2**

Status **DA APPROVAL**

Drawing Title **ARCHITECTURAL  
LOWER GROUND LEVEL**

Drawing No.  
A100

Size  
A1

Rev



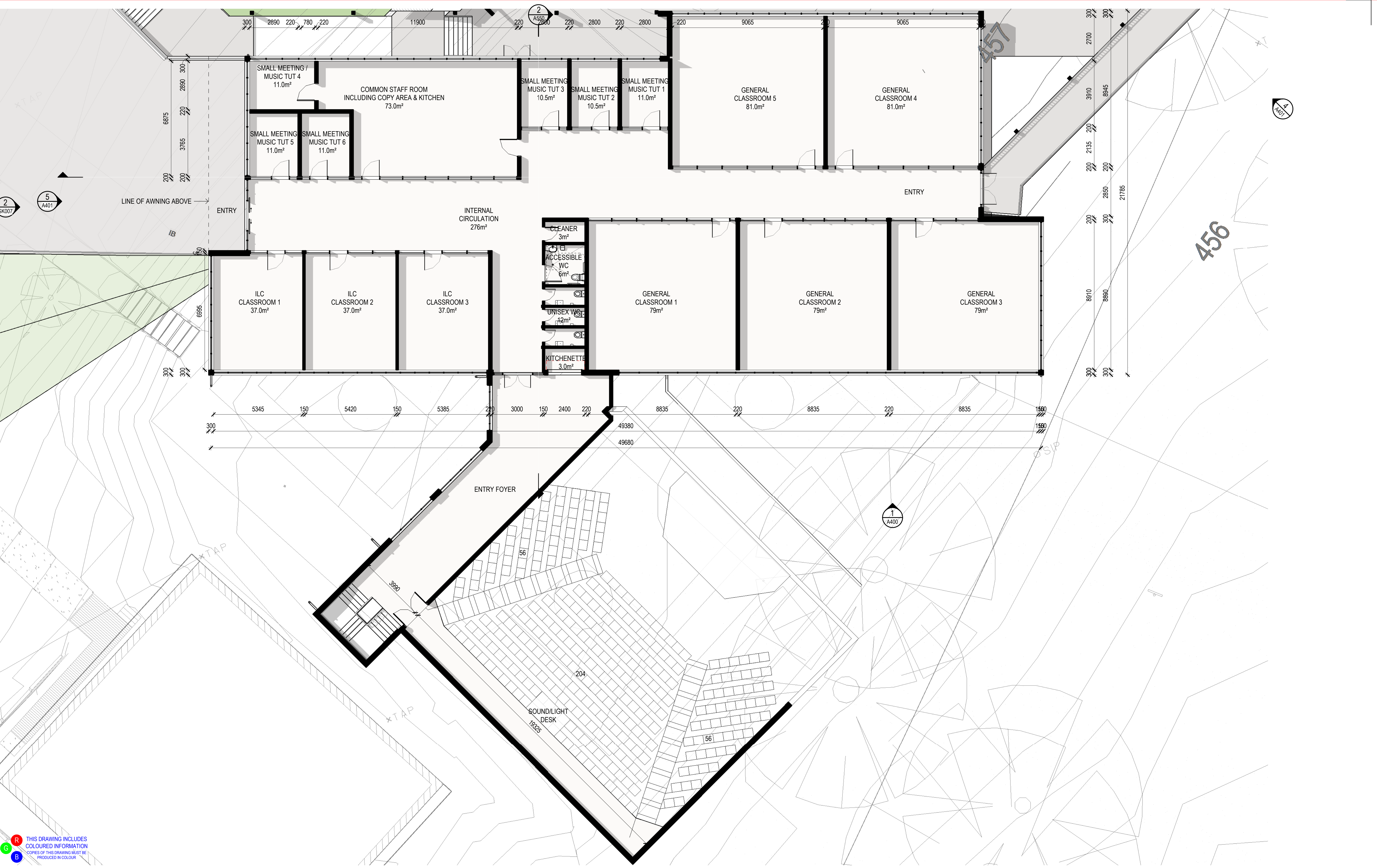

**R** THIS DRAWING INCLUDES  
**G** COLOURED INFORMATION  
**B** COPIES OF THIS DRAWING MUST BE  
PRODUCED IN COLOUR

Rev	Description	Checked	Approved	Date
Author	J. CARSON	Drafting Check		
Designer	T. POTTER	Design Check	C.ACEVSKI	

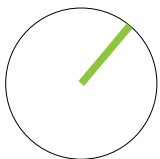

**GHDWOODHEAD**

GHD Tower, Level 3  
24 Honeysuckle Drive, Newcastle NSW 2300 Australia  
PO Box 5403 Hunter Rgn Mail Cent. NSW 2310  
T 61 2 4979 9999 F 61 2 9475 0725  
E [nl@mail@ghd.com](mailto:nl@mail@ghd.com) W [www.ghd.com](http://www.ghd.com)  
Nominated Architect: Chris Acevski NSW 6843  
GHDWOODHEAD is a trading name of GHD Pty Ltd.  
Conditions of Use: This document may only be used by GHD's client (and any other person who GHD has agreed can use this document) for the purpose for which it was prepared and must not be used by any other person or for any other purpose.

[www.ghdwoodhead.com](http://www.ghdwoodhead.com)



Project No.  
**12534461**

Client	<b>CALROSSY ANGLICAN SCHOOL</b>
Project	<b>CAS MUC2</b>
Status	<b>DA APPROVAL</b>

Status  
Code

Drawing  
Title  
**ARCHITECTURAL  
UPPER GROUND LEVEL**

Drawing No.  
**A101**

Size  
**A1**

Rev



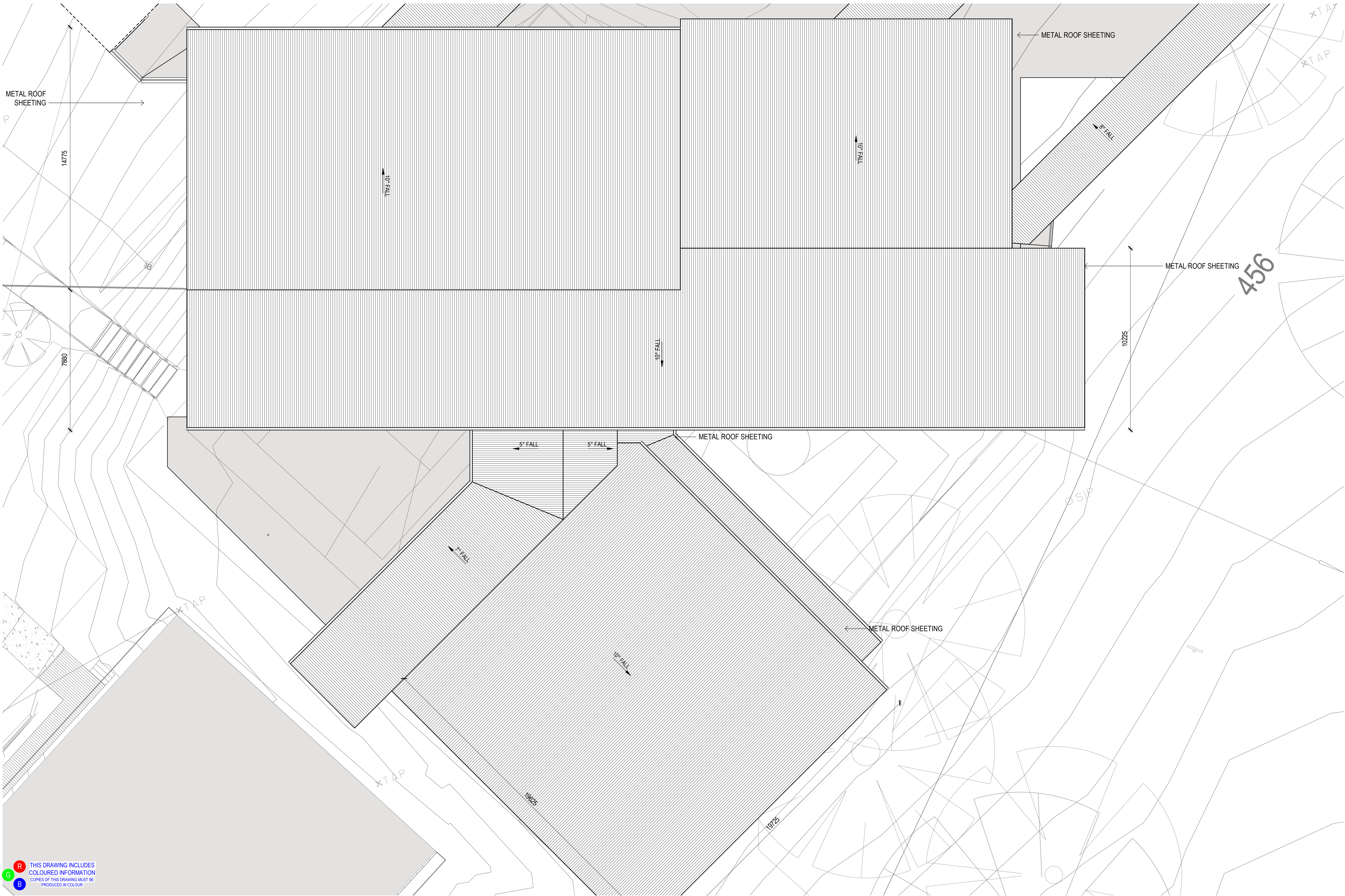

THIS DRAWING INCLUDES  
COLOURED INFORMATION  
COPIES OF THIS DRAWING MUST BE  
PRODUCED IN COLOUR

Rev	Description	Checked	Approved	Date
Author	J. CARSON	Drafting Check		
Designer	T. POTTER	Design Check	C.ACEVSKI	

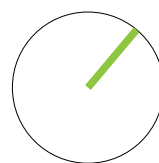

0 1000 2000 3000 4000 5000 mm  
SCALE 1:100 AT ORIGINAL SIZE

**GHDWOODHEAD**

GHD Tower, Level 3  
24 Honeysuckle Drive, Newcastle NSW 2300 Australia  
PO Box 5403 Hunter Rgn Mail Cent. NSW 2310  
T 61 2 4979 9999 F 61 2 9475 0725  
E ntlmail@ghd.comW www.ghd.com  
Nominated Architect: Chris Acevski NSW 6843  
GHDWOODHEAD is a trading name of GHD Pty Ltd.  
Conditions of Use: This document may only be used by GHD's client (and any other person who GHD has agreed can use this document) for the purpose for which it was prepared and must not be used by any other person or for any other purpose.



www.ghdwoodhead.com

Project No.  
12534461

Client	CALROSSY ANGLICAN SCHOOL
Project	CAS MUC2
Status	DA APPROVAL

Drawing Title  
**ARCHITECTURAL  
ROOF PLAN**

Drawing No.  
A102

Size  
A1

Rev

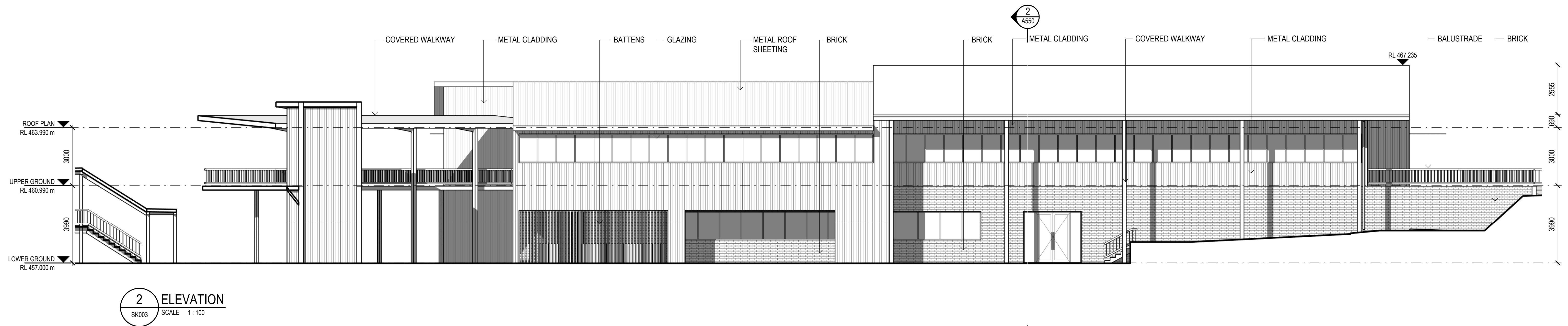
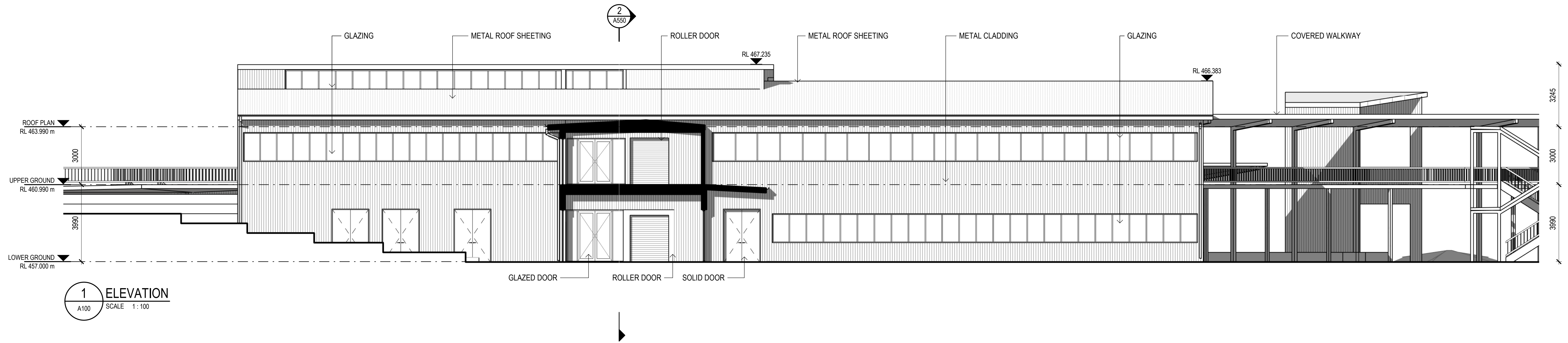

THIS DRAWING INCLUDES  
COLOURED INFORMATION  
COPIES OF THIS DRAWING MUST BE  
PRODUCED IN COLOUR

Rev	Description	Checked	Approved	Date
Author	J. CARSON	Drafting Check		
Designer	T. POTTER	Design Check	C.ACEVSKI	

0 1000 2000 3000 4000 5000 mm  
SCALE 1:100 AT ORIGINAL SIZE

**GHDWOODHEAD**

GHD Tower, Level 3  
24 Honeysuckle Drive, Newcastle NSW 2300 Australia  
PO Box 5403 Hunter Rgn Mail Cent. NSW 2310  
T 61 2 4979 9999 F 61 2 9475 0725  
E ntlmail@ghd.comW www.ghd.com  
Nominated Architect: Chris Acevski NSW 6843  
GHDWOODHEAD is a trading name of GHD Pty Ltd.  
Conditions of Use: This document may only be used by GHD's client (and any other person who GHD has agreed can use this document) for the purpose for which it was prepared and must not be used by any other person or for any other purpose.



www.ghdwoodhead.com

Project No.  
12534461

Client	CALROSSY ANGLICAN SCHOOL
Project	CAS MUC2
Status	DA APPROVAL

Drawing Title  
**ARCHITECTURAL  
ELEVATIONS - SHEET 1**

Size  
**A1**

Drawing No.  
**A400**

Rev



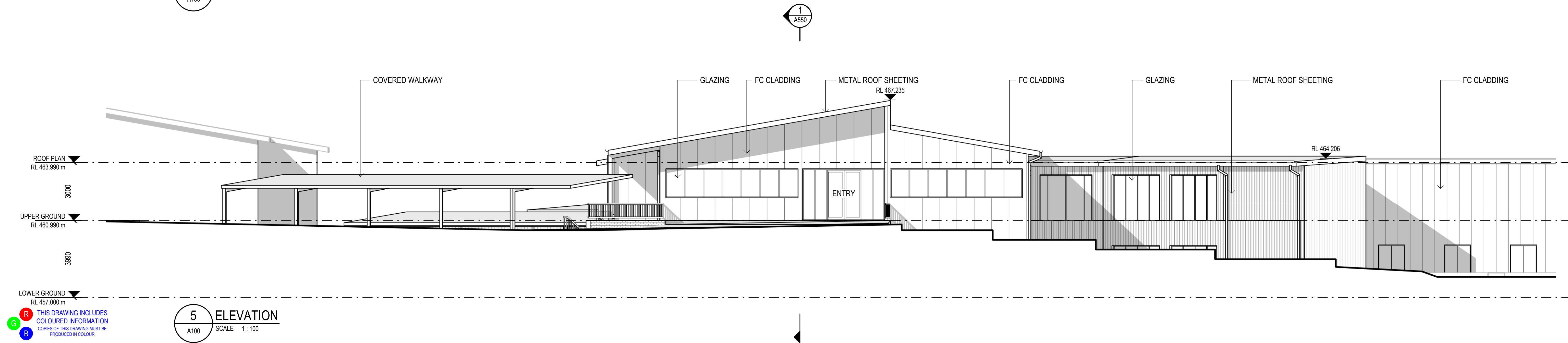
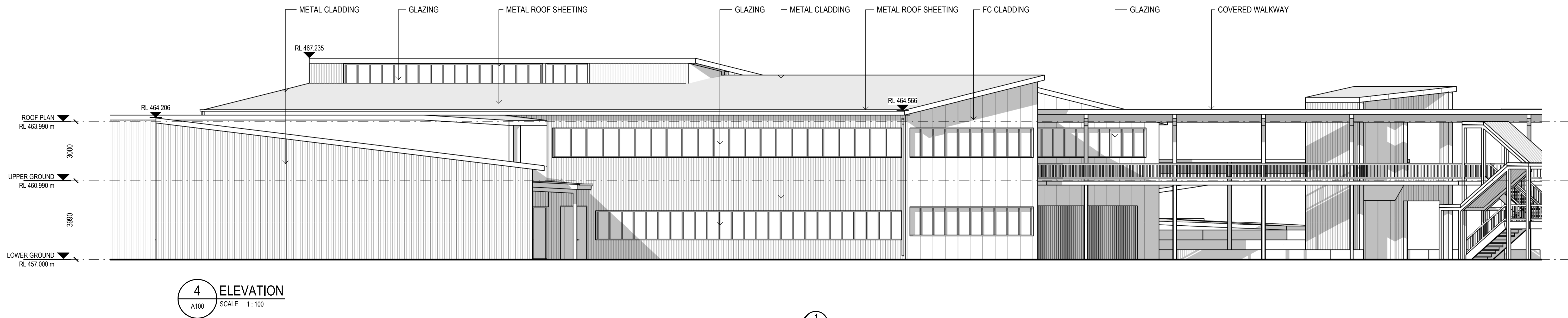
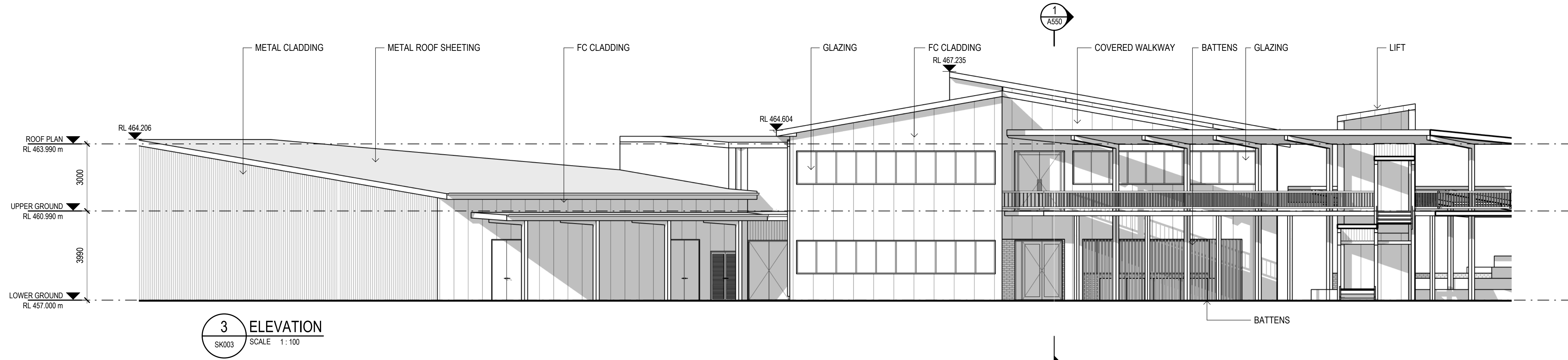

THIS DRAWING INCLUDES  
COLOURED INFORMATION  
COPIES OF THIS DRAWING MUST BE  
PRODUCED IN COLOUR

Rev	Description	Checked	Approved	Date
Author	J. CARSON	Drafting Check		
Designer	T. POTTER	Design Check	C.ACEVSKI	

0 1000 2000 3000 4000 5000 mm  
SCALE 1:100 AT ORIGINAL SIZE

**GHDWOODHEAD**

GHD Tower, Level 3  
24 Honeysuckle Drive, Newcastle NSW 2300 Australia  
PO Box 5403 Hunter Rgn Mail Cent. NSW 2310  
T 61 2 4979 9999 F 61 2 9475 0725  
E ntlmail@ghd.comW www.ghd.com  
Nominated Architect: Chris Acevski NSW 6843  
GHDWOODHEAD is a trading name of GHD Pty Ltd.  
Conditions of Use: This document may only be used by GHD's client (and any other person who GHD has agreed can use this document) for the purpose for which it was prepared and must not be used by any other person or for any other purpose.



www.ghdwoodhead.com

Project No.  
12534461

Client **CALROSSY ANGLICAN SCHOOL**

Project **CAS MUC2**

Status **DA APPROVAL**

Drawing Title **ARCHITECTURAL  
ELEVATIONS - SHEET 2**

Drawing No.  
A401

Size  
A1

Rev



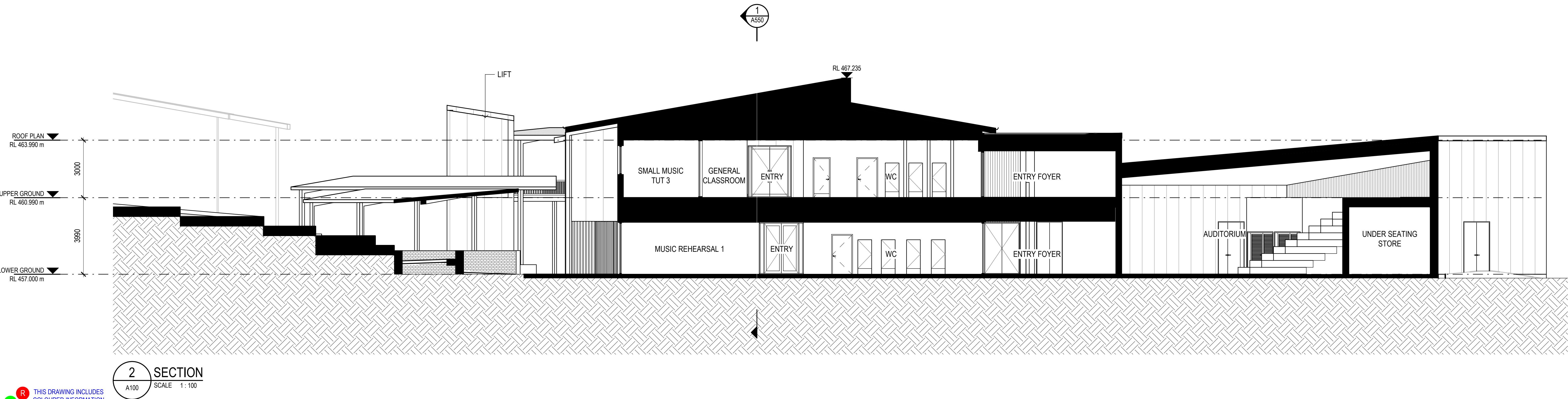
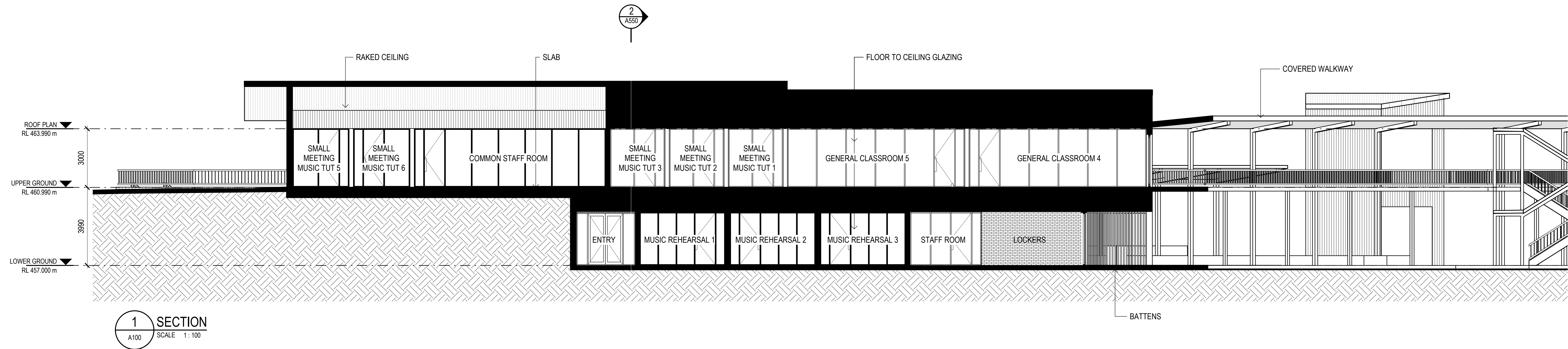

THIS DRAWING INCLUDES  
COLOURED INFORMATION  
COPIES OF THIS DRAWING MUST BE  
PRODUCED IN COLOUR

Rev	Description	Checked	Approved	Date
Author	J. CARSON	Drafting Check		
Designer	T. POTTER	Design Check	C.ACEVSKI	

0 1000 2000 3000 4000 5000 mm  
SCALE 1:100 AT ORIGINAL SIZE

**GHDWOODHEAD**

GHD Tower, Level 3  
24 Honeysuckle Drive, Newcastle NSW 2300 Australia  
PO Box 5403 Hunter Rgn Mail Cent. NSW 2310  
T 61 2 4979 9999 F 61 2 9475 0725  
E ntlmail@ghd.comW www.ghd.com  
Nominated Architect: Chris Acevski NSW 6843  
GHDWOODHEAD is a trading name of GHD Pty Ltd.  
Conditions of Use: This document may only be used by GHD's client (and any other person who GHD has agreed can use this document) for the purpose for which it was prepared and must not be used by any other person or for any other purpose.



www.ghdwoodhead.com

Project No.  
12534461

Client **CALROSSY ANGLICAN SCHOOL**  
Project **CAS MUC2**  
Status **DA APPROVAL**

Drawing Title  
**ARCHITECTURAL SECTIONS**

Drawing No.  
**A550**

Size  
**A1**

Rev



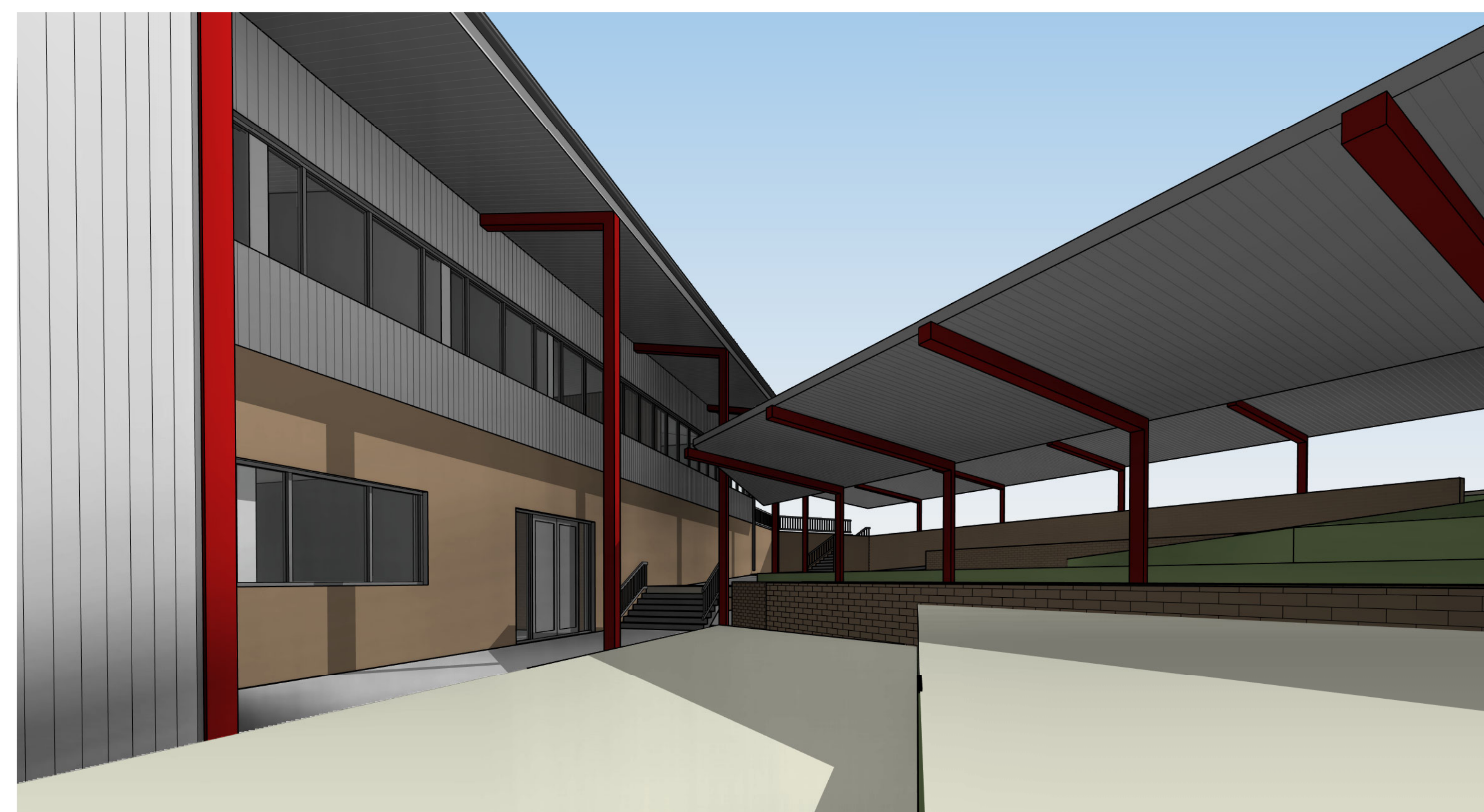
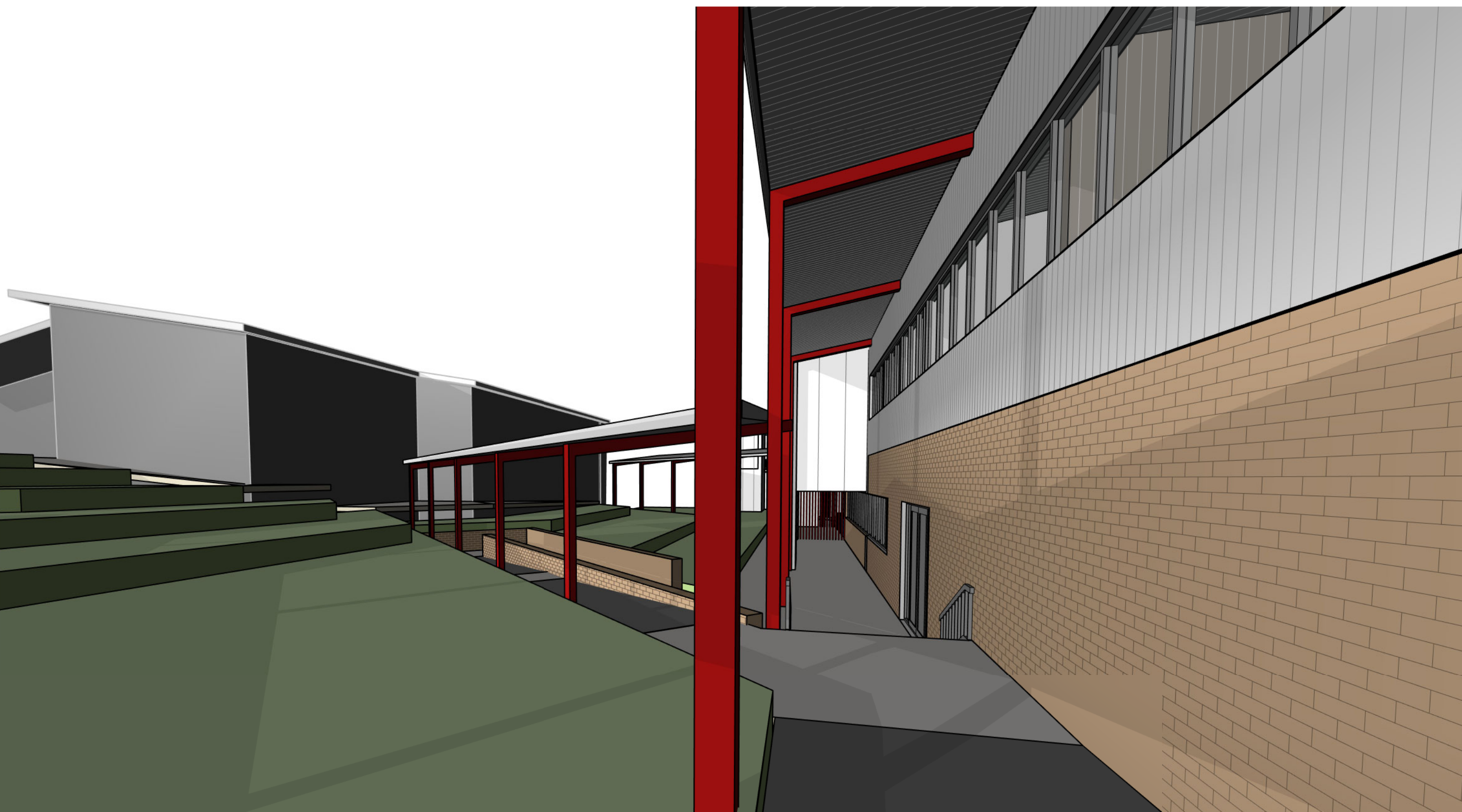
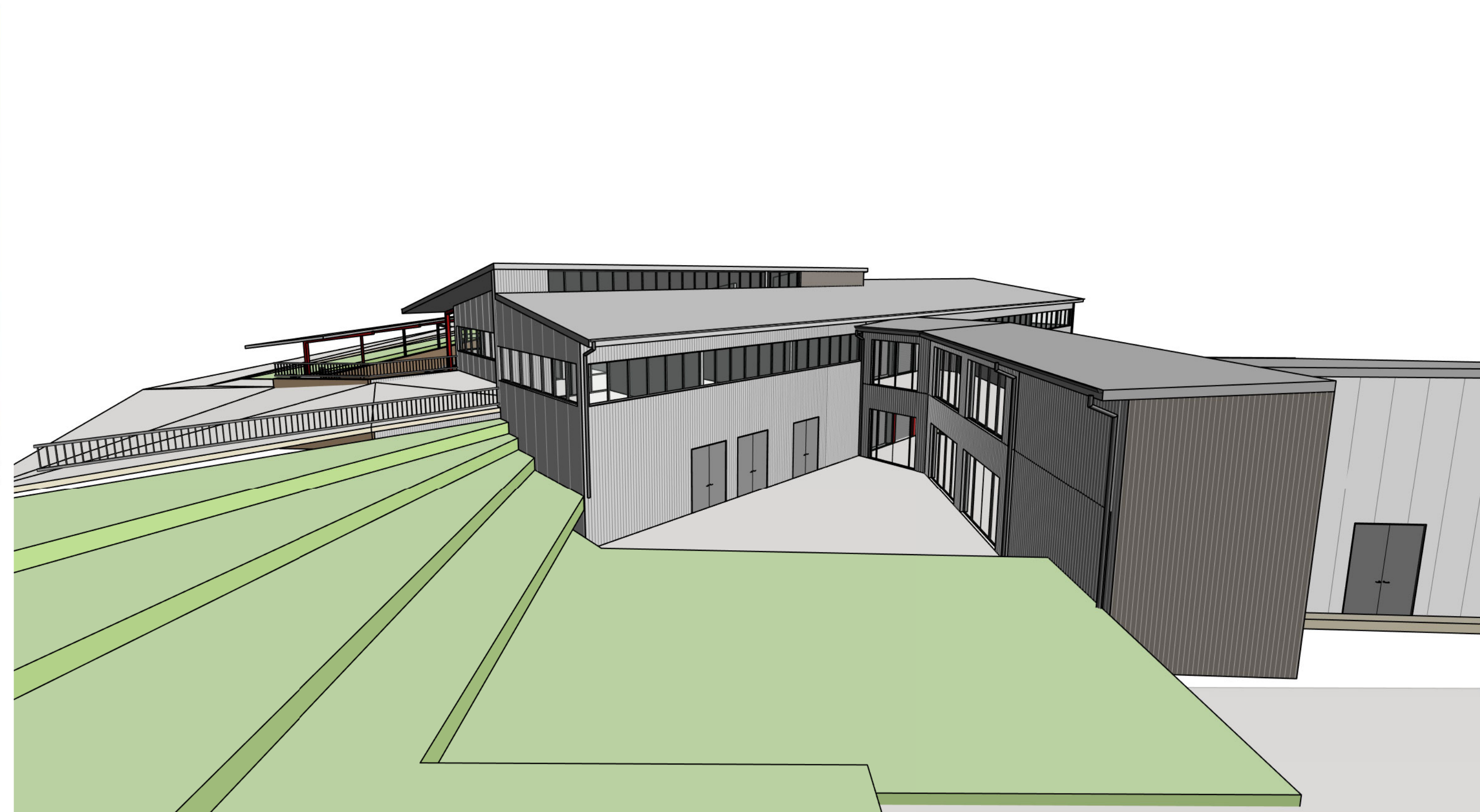
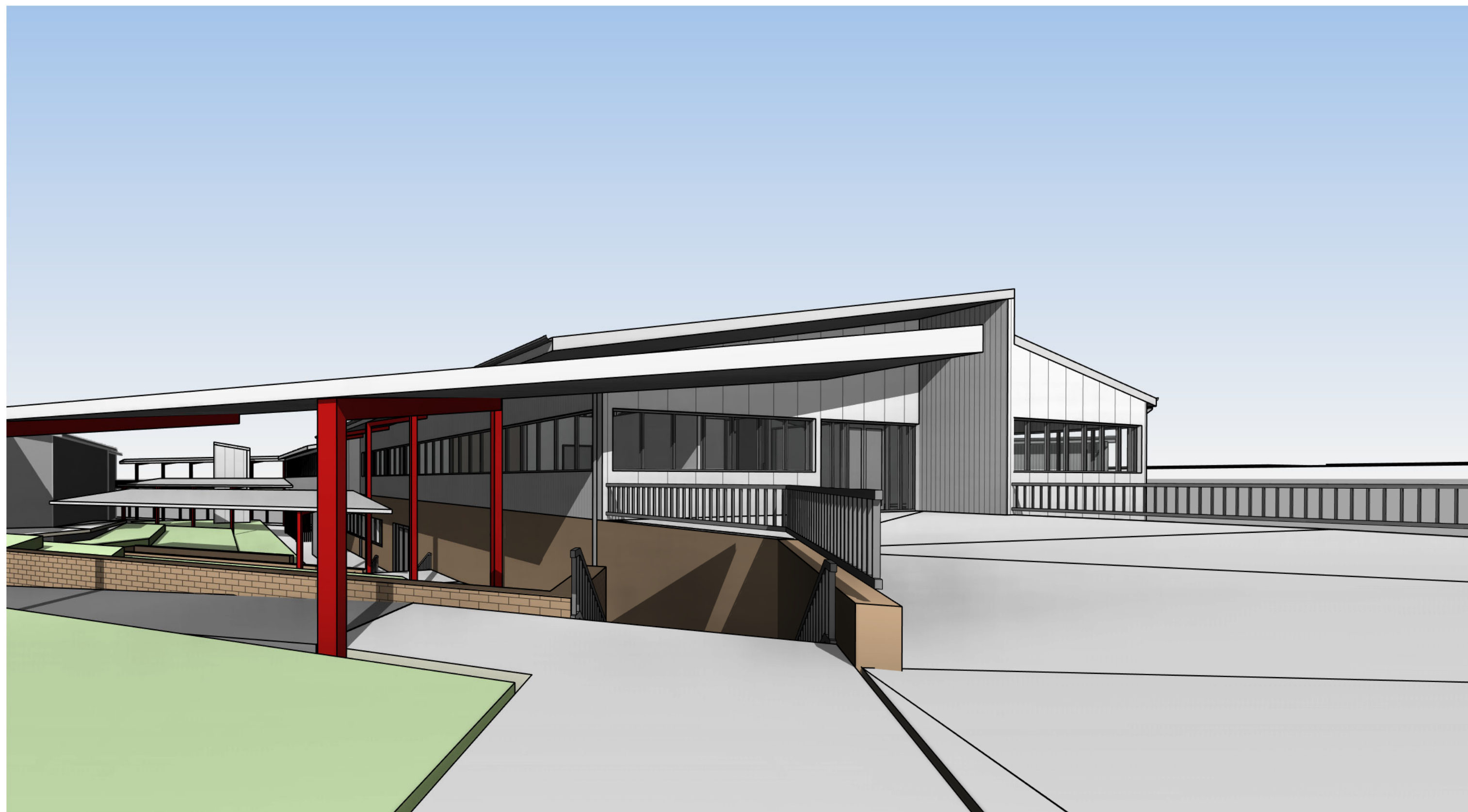

3D VIEW 3

### 3D VIEW 4



<b>Rev</b>	<b>Description</b>		<b>Checked</b>	<b>Approved</b>	<b>Date</b>
<b>Author</b>	<b>Author</b>	<b>Drafting Check</b>			
<b>Designer</b>	<b>Designer</b>	<b>Design Check</b>	<b>Checker</b>		

Plot Date: 14/12/2021 11:47:26 AM

File Name: BIM 360://12534461 - CAS - Calrossi Anglican School - MUC2/12534461-CAS-MUC2\_AR.rvt

**GHDWOODHEAD**

GHD Tower, Level 3  
24 Honeyesuck Drive, Newcastle NSW 2300 Australia  
PO Box 5403 Hunter Rgn Mail Cent. NSW 2310  
T 61 2 4979 9999 F 61 2 9475 0725  
E [ntlmail@ghd.com](mailto:ntlmail@ghd.com) W [www.ghd.com](http://www.ghd.com)  
Nominated Architect: Chris Acevski NSW 6843

**GHDWOODHEAD** is a trading name of **GHD Pty Ltd.**

**Conditions of Use:** This document may only be used by GHD's client (and any other person who GHD has agreed can use this document) for the purpose for which it was prepared and must not be used by any other person or for any other purpose.



[www.ghdwoodhead.com](http://www.ghdwoodhead.com)

Project No.  
12534461

Client	<b>CALROSSY ANGLICAN SCHOOL</b>
--------	---------------------------------

Project **CAS MUC2**

Status	DA APPROVAL
--------	-------------

Drawing Title	<b>3D PERSPECTIVES</b>
------------------	------------------------

Size  
A1

Drawing No. **A600** Rev

Status  
Code